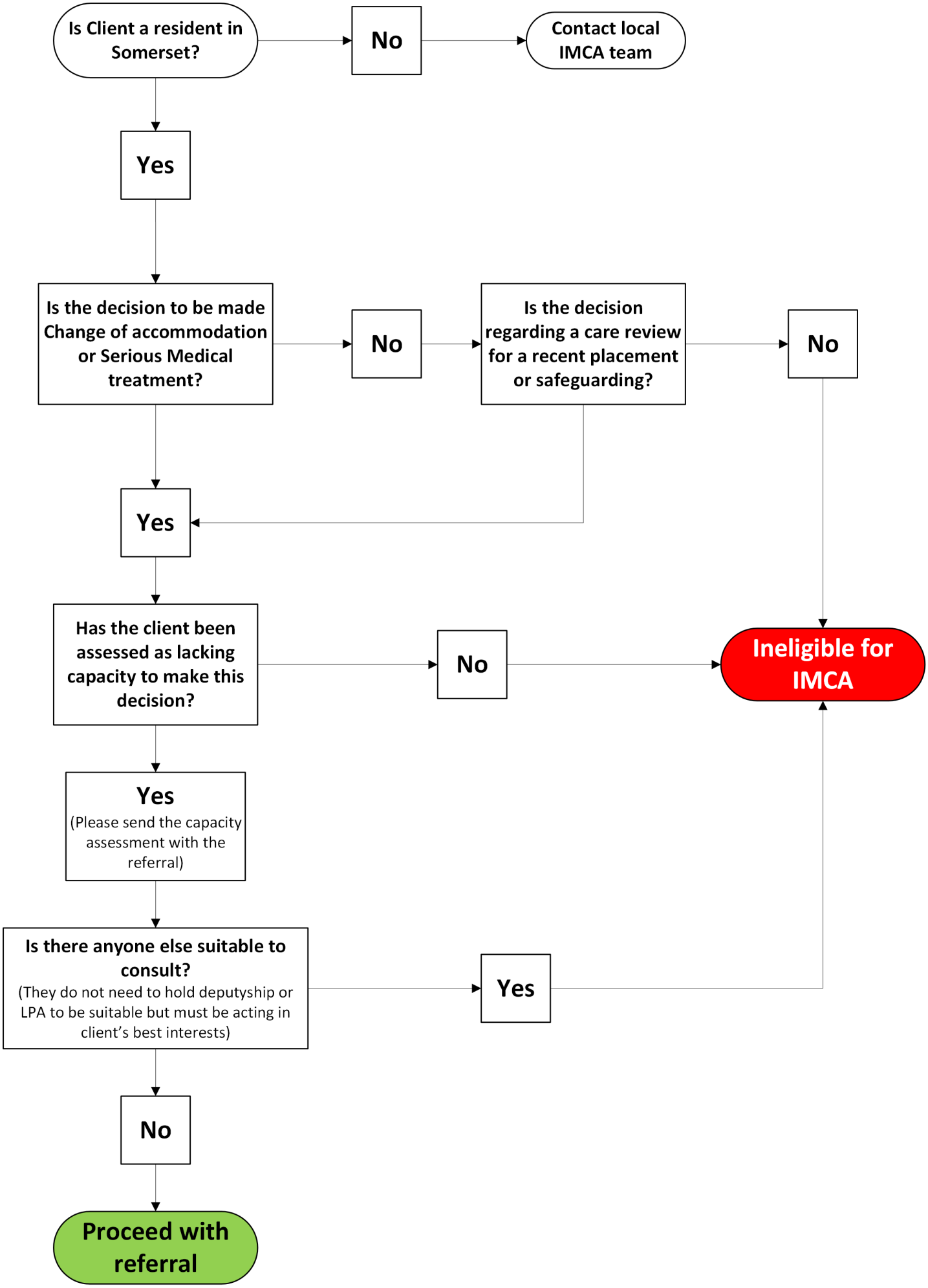
Is Client a resident in Somerset?
No
Contact local IMCA team
Yes
Is the decision to be made Change of accommodation or Serious Medical treatment?
No
Is the decision regarding a care review for a recent placement or safeguarding?
No
Yes
Has the client been assessed as lacking capacity to make this decision?
No
Ineligible for IMCA
Yes
(Please send the capacity assessment with the referral)
Is there anyone else suitable to consult?
(They do not need to hold deputyship or LPA to be suitable but must be acting in client's best interests)
Yes
No
Proceed with referral